MORE SUBSCRIBERS THAN THE TWO OTHER PAPERS COMBINED.
The Daily News covers Richmond thoroughly. Daily News ad. space costs more. It is worth more.

DAILY NEWS

ALL THE NEWS FIRST.
The Daily News prints all the news of Richmond first. Look over this issue and compare it with the evening papers.

RICHMOND, CAL., TUESDAY, JUNE 2, 1915. NUMBER 110

CITY HALL CASE TO CONTINUE AT 10 THIS MORNING

ATTORNEYS ARGUE AS TO NEED OF MOVING OFFICES IMMEDIATELY- TRY CASE ON MERITS

Argument in the City Hall case will continue at 10 o'clock today in Judge Latimer's court at Martinez.

The case is being submitted on its merits. Attorneys for W. M. Pennington, who obtained the writ of mandate and the restraining order preventing the city council from moving to Wall's building, yesterday submitted evidence to prove that no harm would be done if the moving was postponed for a month so as to give the people time to vote on the matter.

Attorneys D. J. Hall and Marcel Cerf, the latter of San Francisco, represented Richmond. They contended immediate removal of the city offices was necessary. City Clerk Faris testified that his quarters were crowded and the tax collector and assessor had to place their books in his safe over night.

Attorney Hannum, who with W. T. Kearny is representing Pennington, asked Faris if this crowded condition had not existed for more than a year.

FIRST SOCIAL AFFAIR OF LABEL LEAGUE BIG SUCCESS

Over eighty whist lovers attended and thoroughly enjoyed the whist party given by the Women's Union Label League in Polytechnic Hall last night. Eighteen tables were kept in active play, and many others stayed for the dancing and refreshments that followed the tourney at cards. The success was such that the league has decided to hold whist parties on the first Tuesday of every month.

The prizes were won as follows: Ladies' first, Mrs. McVicker, silver worked casserole; second, Mrs. C. E. Huston, fancy hand worked pillow; third, Mrs. Richard Williams, hand worked fancy towels; consolation, Mrs. E. E. Klein, card tray. Gentlemen's first prize was a cut glass humidor anad was won by Ira Wilson; second, J. C. Knust, patented lunch pail; third, W. S. Kleech, silver cigar and ash tray; consolation, C. J. Jungstrom, match box plaque.

The committee in charge of the social was Mrs. J. C. Leber, Mrs. R. H. Cunningham, Mrs. Fred Heckman, Mrs. J. H. Bahr, Mrs. Richard Williams, Mrs. T. O. Carman and Mrs. H. L. Springer.

EAGLES TO HOLD ANNUAL PICNIC

Last night was a busy one at the local nest of Eagles, six candidates being admitted to the lodge and plans being completed for the holding of the big annual picnic and moonlight dance at Grand Canyon Park next Sunday. Swartz orchestra has been chosen for the occasion and will be on hand throughout the afternoon and evening.

All arrangements are in the hands of George A. Kennedy, who has named many sub-committees to handle the bulk of the work.

JOHN PHILPOTT DISPLAY SKILL

The violin recital given by John Paul Philpott, pupil of R. B. Fuchs, in Lincoln auditorium last night, was much appreciated by local music lovers who attended in large numbers. One number was rendered by R. B. Fuchs, and all violin numbers were accompanied on the piano by Miss Barbara Roth. Many local music people on hearing young Philpott for the first time predicted a brilliant future for him if he continues the developing of the unusual talent of which, he very clearly demonstrated, he is possessed.

The program is as follows:

Traum der Sennerin, op. 45.
Herd Girl's Dream (Aug. Labitzky).
Intermezzo sinfonico.
From "Cavalieria Rusticana" (Pietro Mascagni).
Meditation (C. S. Morrison).
Poet and Peasant (F. V. Suppe.)
Dreamy Moments, op. 32 (J. Ehrich), Prof. R. B. Fuchs.
Andantico (E. H. Lemare).
(a) Palms (J. Faure).
(b) Beneath the Low Thatched Roof Again.
Piano solo (selected), John Paul Philpott.
Union Forever March, W. H. Scouton.

June 2—Ladies' Aid Society tea at the home of Mrs. Shepherd, 5b0 Eleventh street.

FAMILY DINE- THIEF STEALS

While the family were at dinner Monday, thieves entered the bedroom of the H. H. Irwin home, 150 Seventeenth street, and extracted several dollars and some articles of jewelry from a purse. None of the Irwin family were aware of the uncanny visit until yesterday morning, when the police were notified.

J. O. FORD WILL EXPERT BOOKS

On the motion of Councilman Follett, J. O. Ford, a local resident, was last night employed to expert the books of the city. The experting of the books will be started at once, in order that it may be completed by the starting of the fiscal year on July 1. Ford has acted in the capacity of expert for the city for several years.

ONETAH COUNCIL TO ELECT HEADS

Onetah Council, Degree of Pocahontas, will have its election of officers, to serve for the ensuing term, in the Pythian Castle tonight. Those running were recently nominated. As several offices are contested, a spirited election is looked forward to by the members, who are planning to attend tonight's session

SUNDAY SCHOOL PICNIC TOMORROW AT PARK

Announcement was made yesterday that the Sunday school of the First Baptist church will have its annual picnic tomorrow at East Short Park. All those contemplating going to the picnic are requested to meet at the foot of Washington avenue and take the car for Eas Shtre at that time. Sunday school teachers, Mrs. Paul Dunlap and Mrs. C. E. Bennett, will accompany the picnickers as chaperones.

ASK COUNCIL TO GET WATER MAINS; NOTES

Five residents of Marine View Terrace last night petitioned the City Council, asking that body to request the People's Water Company to lay water mains in their district. It was stated in the petition that here is a scarcity of water in the neighborhood of Marine View Terrace, and that the residents of that section are compelled to carry water to their homes in buckets from nearby wells.

City Clerk Faris was instructed by the council to take up the matter of laying the mains with the water company.

GETS LEAVE.

H. M. Yater, captain in firehouse No. 2, was last night granted a leave of absence of two weeks by the council. The vacation will start on June 10 and will extend to June 24.

ASKS PERMIT.

G. Chasseur's application made to the city council at its regular meeting last night that he be allowed a temporary permit to erect a brick veneer structure at 128 Standard avenue, was referred to the building committee.

56 ARRESTS.

Chief of Police Charles Walker rendered his report for the month of May at the regular council session last night, which showed that 56 arrests had been made in Richmond in the past month. Thirty complaints were received by the department, and all of these complaints were investigated. During the month 23 were convicted, twenty-six were released and three suspects were turned over to outside departments. Four cases are still pending in the local police court. The city treasury was enriched to the extent of $75 by fines during the month. The jail housed 30 night sleepers during May.

APPOINTMENTS O. K.

At last night's session of the council, a resolution was adopted confirming all the recommendations for appointments and transferals for firemen made a week ago Monday night by Fire Chief Lemoine The changes go into effect in July.

Fire Chief Lemoine addressed a letter to the council, stating that Thomas Marks, appointed as driver for fire truck 1, had found himself unable to accept the position. Marks' resignation was unanimously adopted.

KRIEG'S REPORT.

Plumbing Inspector F. L. Krieg, in his report for the month of May, rendered to the city council, in regular session last night, stated he had made 42 inspections during the month. Four plumbing jobs were condemned by him.

LOCAL WOMAN IS ARRAIGNED

May Evans, daughter of Mrs. Delia Fox, received arraignment in the Superior Court at Martinez yesterday morning. She was arrested some time ago with Stephen Haggerty for committing a robbery. Haggerty has since been sent to prison for five years.

HOMESTEADERS WILL GIVE WHIST PARTY

On June 12, Lincoln Lodge of Homesteaders No. 265, will hold a whist party in W. O. W. hall. Good prizes will be provided for the winners, and refreshments will be served by the committee in charge.

BIG MEETING OF MACHINISTS

Organizer E. Mizner addressed the meeting of the Machinists last night, telling of the proposed organizing campaign. All memberes of the local union are employed at present. There was a large attendance.

FIRST LESSON OF DANCING COURSE

The first lesson of Madame Foreman-Emrick's course of twelve in dancing will be given this afternoon at 2 o'clock at the Richmond Club.

LEVYING OF NEW TAX IS CERTAIN, REPORT

Despite the strong opposition of this district, the Board of Supervisors, it is said, have already decided to levy the 25 cent tax for the building of 100 miles of permanent highway through the eastern end of the county. At the hearing yesterday no action was taken.

H. W. Wernse, D. J. Kayser, Levi Boswell, Harry Ellis and Attorney Clare D. Horner, all of Richmond, spoke against the bond issue, declaring that the financial condition of the country did not warrant it and further that the benefit would be for the eastern end of the county alone and Richmond would get absolutely nothing from the payment of the taxes.

J. P. Smith of Lafayette urged that the board take the desired action and asserted that the whole eastern nd of the county was solid for it.

PAVING FIRM GETS EXTENSION

Moffitt & Meade, local contractors, who have the contract for the paving of the Municipal Highway, were last night granted an extension of six months' time in which to complete the work by the city council, and the bond of the company was reduced from $37,000 to $6000.

Representatives of the company explained last night that the constant inclement weather had greatly delayed the work. The bond was reduced in order to save the company from paying big premiums to bonding companies.

O. O. DEPEW TO LEAVE FORCE

O. O. Depew, for six years a member of the police force, was relieved of his duties at the council meeting last night on the recommendation of Chief of Police Charles Walker, who stated in his communication to the city fathers that Depew's dismissal was for the good of the department. The vote removing Depew was unanimous.

Chief Walker recommended that B. V. Shirley, Santa Fe employe, be appointed as officer at a salary of $90 a month in Depew's place. The appointment was ratified, and it became effective today.

SEBASTIAN NEXT MAYOR OF LOS. A.

Early reports on the mayoralty race from Los Angeles, which included the totals of 80 of Whiffen's strongest precincts, gave Police Chief Sebastian's opponent a scant lead of but 82 votes, the totals standing at: Whiffen 8373, Sebastian 8292.

Friends of Sebastian and the newspapers predict a victory for the police chief, though not by the big plurality which was first conceded him.

TRACT STREETS ARE ACCEPTED BY COUNCIL

Resolutions adopting many new streets dedicated to the city were last night adopted by the council. Charles M. Carlos dedicated several new streets in Central Pullman. John B. Coleman turned over Fallon street in the Coleman tract to the city and a number of streets in the Coleman-Pullman tract were accepted.

Subscribe for the Daily News

Biff! The Jit Men Get It Again, as Usual

Chief of Police Charles Walker was last night authorized to attend to the installation of a large sign at the corner of Washington and Standard avenues, advising jitney drivers not to stop on the corner or impede traffic there

City Engineer Chapman stated that the constant blockading of traffic by jitneyists is proving a menace on the corner. He complained that the machines stop in front of the waiting room, and not only block traffic, btu are a menace to those trying to catch street cars on the other side of them.

COTTON MILLS VICTIM IN DIRE NEED IN CITY

How a girl product of the child labor factories of Atlanta, Ga., was shipped to Oakland as a strike-breaker, how she was discharged after the strike was over, and finally located in Richmond in a one-room shanty, was told at the meeting of the Social Service Bureau last night.

George C. Henley, district chairman, made the report on the case.

The woman is a Mrs. Carter, and lives on Third street. She is the mother of a year-old infant. She is subject to epileptic fits.

Her husband left her about a year ago and she is now being supported by a man who gathers drift wood on the beach for a living.

She was put to work in the cotton mills of Atlanta shortly after she learned to walk. Four years ago she was shipped along with a number of others to smash the strike of underpaid workers in an Oakland factory. After her "scab" duties were over the company threw her out to shift for herself.

The Service bureau hopes to obtain transportation for her back to Georgia, where she has relatives who will support her.

Many other reports were made and a feature of the meeting was a talk by James Kennedy, president of the Potters' Union, on how that organization helps its uembers.

A tremendous amount of work was accomplished in the past month by the bureau, though only $39 was spent.

Fifteen dollars is the total amount in the treasury at present.

LABORER BOUND OVER TO COURT

On a charge of assault with intent to commit murder, Jake Koleno was yesterday bound over to the Superior Court by Police Judge Lindsey yesterday.

Koleno was a Santa Fe laborer and is accused of attacking James Clifford, an electrician, Sunday afternoon, being armed with a piece of rail steel.

NOTES OF GIRLS TO TINGSTRUM CAUSE SCANDAL

That he knew nothing of a scandal in the local high school in which some seven girls and Jesse Tingstrom were involved, was the statement of B. X. Tucker, principal, last night.

It is said that seven girls all pupils at the local high school, wrote the dancing teacher letters while he was in the local jail, following his being shot by the father of Sandelia Gadberry.

Some of these, it is said, will not bear printing.

Tucker said that the expelling of a boy for writing obscene notes to a girl two weeks ago had nothing to do with the Tingstrom correspondence.

Tyrell Stokes, high school alumnus will leave tomorrow for Bolda, near Truckee, in the high Sierras, where he will spend several days angling for the speckled beauties.

SAY THAT YOU SAW IT IN THE DAILY NEWS

IMMORALITY OF CITY ATTACKED BY T. JOHNSTON

CRACKS SALOONS, BOXING, POOL ROOM AND RAG DANCES-- DEMANDS REFORM

A hot attack on dances as they are conducted in Richmond, at East Shore Park, Grand Canyon and at the Richmond Rink, was made at the council last night by District Attorney T. D. Johnston.

Johnston said that the dances at East Shore Park were a disgrace to the city. He said that there were saloons near the dance halls and that boys had no difficulty in obtaining liquor, which they gave young girls.

He referred to the Tingstrum case, "A number of silly young girls wrote him notes while he was in jail," said the district attorney.

"Conditions in Richmond are bad and this ruining of 15-year-old school girls by men must be stopped. The pool rooms of the city harbor a type of men that do not work and who are not above seducing young girls."

Chief Walker took the floor to contradict Johnston's statement that conditions were so very rotten in Richmond.

Follett stood on his feet long enough to say: "Everybody is apparently out to reform everybody— but themselves.

Walker said that conditions were good in Richmond and that it was no fault of his department that resorts outside the city limits were conducive to the downfall of young people. He suggested that the proper authorities be forced to clean up the surrounding country.

Johnston also said that the boxing exhibitions put on at the rink would bear investigation, as boys of tender years had been permitted to view the brutal sport, and also that some of the fighters were too young.

Chief Walker explained that no fault had been found by the men he had detailed to watch the bouts.

Raymond S. Richmond, matchmaker for the bouts, said that the management of the shows had strictly enforced the law and he made a request that a boxing commission be formed to see that the exhibitions continue to be absolutely according to the law.

Though Johnston intimated that if no crusade was launched his office would take action, nothing was done by the council.

SACHEM WILSON IS ELECTED BY REDMEN

Election of officers was the main event of the business at the meeting of Onetah Tribe of Red Men at their wigwam in Pythian Castle last night. W. F. Wilson was elected sachem, E. B. Fronk, senior sachem; D. J. Esola, junior sagamore; W. F. Patton, prophet; W. I. Lautenschlager, keeper of records; L. Michel, C. of W.; I. N. Jarvis, K. of W.; E. J. Esola, chief of tom-toms; H. L. Carpenter, medicine man, and L. H. Hampton, trustee.

Last night a long drill of the local team was held in preparation for the big drill to be held in competition with Carquinez Tribe of Red Men from that city, which will be held in the "Strait Settlemen" on June 12.

STEGE TO RAISE FUNDS BY DANGE

Stege residents plan to dance for a fire truck, or rather to secure that much needed article of protection from conflagrations by funds raised from the holding of a dance at Stege hall, near Stege junction, on June 19.

Committees in charge of the civic event are Joseph Lavinge, John Serpa, Victor Navaliere, Julius Rossibertolli and Fred H. Davis.

Hose tests and the acceptance of hose, recently ordered by the city from the Bowers Rubber Company of Pittsbhrgh, was referred to the fire committee at the session of the cohncil last night. Councilman Fernald brought the matter up, stating that the hose the company had manufactured for the city was ready for its tests.

Street sprinkling during the coming months, its necessity and the means of getting the sprinkling done, was brought up at the council session last night by Councilman Follett. After some argument the matter was referred to the superintendent of streets for an arly report.

WOODCRAFT WOMEN PLAN FOR PICNIC JUNE 19

At a very enjoyable meeting yesterday afternoon Cottonwood Circle, Women of Woodcraft, laid plans for a picnic to be held June 19 at East Shore Park. The committee in charge consists of Mesdames Scherruble, Stegeman and Fanning.

KNOTT MAKES HARD FIGHT AGAINST RESORT

The Grand Canyon Chateau, situated near Richmond, against whose application for a liquor license a protest was filed by Rev. P. E. Peterson of the First Methodist church, and Rev. S. K. Skinner of the First Baptist church, will be permitted a license as the outcome of a hearing of the charges against the resort before the Board of Supervisors yesterday morning. The application for a license was granted on the votes of Supervisors Hook, Casey, Buchanan and Trythall, Knott voting no.

Messrs. Peterson and Skinner testified against the Chateau, stating that they had visited the place after midnight and had seen liquor, or what they presumed to be liquor, served over the bar and in the dance hall. They also stated that automobiles arrived with various parties after the closing hours. J. P. Smith of this city also visited the Chateau with Peterson and Skinner; but was not present to testify.

Witnesses for the defense were C. H. Bush, H. L. Kavar, Thomas McMahon, "Bud" Wright, D. J. Cramer, R. C. Warner and William Logan, all of whom are associated with the place in the capacity of managers, entertainers, etc.

Supervisor Zeb Knott opposed the Chateau and stated that the people of his district were against it, though he did not desire to stand in the way of any legitimate business.

"The road house is a disgrace to the county," said Knott. "The people are getting disgusted with the disgraceful conduct of some of the persons that frequent it. It has already led to the ruin of scores of young men and women, and everyone who knows of the history of the place demands that it be closed."

E. L. Jones and wife and daughter and son, Holloway Jones, will leave Richmond Friday morning for Feather river canyon, where they will spend a few weeks in fishing and camping.

Subscribe for the Daily News.

Richmond Daily News

NORMAN H. MATSON.....Managing Editor
RAYMOND S. RICHMOND.....City Editor
DeWITT C. MORRILL.....Advertising Manager

Published every morning except Monday by the Richmond Daily News, Inc., 250 Sixth St., Richmond, Cal. Phone 52

Entered at Post Office, Richmond, Cal., as Second-class matter.

SUBSCRIPTION RATES
By carrier, per month.....25c By Mail, per month.....30c

A COLOSSAL EXPERIMENT.

The war is just an experiment.

The world is like a boy with a number of new and unfamiliar toys. Like a boy, the world is testing out its new toys.

In an old school history a story is told of an Indian who struck a friend a playful blow with a white man's hatchet. Such a blow with an Indian tomahawk would have meant a lump, nothing more. The blow with the white man's hatchet was fatal.

According to the old school history, the Indian was very much surprised.

After jogging along unnumbered years with a few simple hand tools, the world suddenly finds itself possessed of wonderful and powerful inventions.

With savage simplicity it supposes it can use them with the same recklessness as the tomahawk.

England was happy as the mistress of the seas. With London the financial center of the world, England could build two ships to any other nation's one.

It did not matter that London's slums festered in rottenness as long as there were plenty of grouse to be shot in season.

France was busy being a proper setting for Paris, the Jewel. America was absorbed in plundering her natural resouces. The Czar was equally busy banishing the brains of his Empire to Siberia. All of the countries were harassed with armies of unemployed. The ruling classes in all of them were facing an awakening working class.

In the midst of it all Germany caught a view of the future. Nietszhi's Superman was not Nietszhi's alone. The giant whose unmatched power need know no will but his own, symbolized the empire irresistible. And in Bismarck's united Fatherland was laid the foundations for such a dominion as the world had never seen.

To this purpose everything was made subservient. Devotion to the Fatherland became the keynote of German life—not the German people, but the land that bore them.

The youth were trained to the industry that maintained the empire and the militarism that made it formidable.

Other nations might let their surplus workers starve in slums or wander as tramps, but Germany had use for all of hers. Those who were not in her army were busy creating the wealth that sustained it, and it demanded all they could furnish.

Had the German workers been the beneficiaries of their unequaled industry, history would run in different channels. But they were accorded on the maintenance of efficiency; the rest went to the empire—its nobility, its capitalists and the army.

Admittedly this is but the program of every country called civilized. The wealth arising from the world's recent inventions is monopolized by a few, while the many are benefited slightly, if at all.

Germany only played the popular game, but played it with surpassing skill and energy. While the rest were dawdling, Germany built up the strongest fighting machine the world ever saw and united the empire for its support.

The Socialists thought otherwise, but the event showed their mistake. They were German Socialists, and while they hated war, they declared they would defend the beloved Fatherland against attack. They forgot two things. Patriotism is nothing but war in the making, and modern diplomacy has no wars except those of defense.

The Fatherland became a factory that called for a world-wide market. The trade mark, "Made in Germany," became familiar in every clime. The historic position of England as the leading manufacturer and exporter stood squarely in Germany's way. There was not room for both.

The world's inventive genius had made a man's producing power many times greater than a workers' wage would buy. This surplus, while it is the support of government and the source of all speculative wealth, becomes an embarrassment and even a menace whenever it cannot be sold.

Capitalistic empires are only small factories expanded. Their growth depends on a growing market. Germany's need for export trade was keenest because she kept her POPULATION AT WORK INSTEAD OF DEGENERATING IN UNEMPLOYMENT.

The clash had to come. Armies and navies have no use except to guard and extend commerce abroad and keep order at home.

The universal dissatisfaction of the workers at the meager benefits allowed thef compared to the abundance inventions have made possible was finding expression in tremendous strikes.

From a capitalistic viewpoint war furnished a glad alternative. It has always been a means of quieting internal strife and confirming the power of the rulers. Religions made no objection. The rulers who wanted war were ex-officio heads of the church.

—O. J. GIBBONS.

"MILLIONAIRE'S SON" IS PLAY WITH A PUNCH

P. M. Dean, manager of the Point Richmond opera house, has a rare treat in store for the theater-going public of Richmond and vicinity. Dean considers himself very lucky in signing a contract with the Great Western Company to produce dramatic performances at his theater.

The company comes to Richmond highly endorsed, for a two weeks' engagement, starting Sunday evening, June 6. The opening performance will be the sensational heart-touching four-act drama, "A Millionaire's Son," with Bae P. Bodell, celebrated stock actor, and Miss Lauretta Parillo, the dainty little Italian dramatic star, in the leading roles, supported by a carefully selected cast of thirty people.

"A Millionaire's Son" is strong in plot, with pathos, sighs, laughter and tears. It's a timely sermon of absorbing interest.

There will be vaudeville between the acts. The price of admission will be 15 and 25 cents. Box seats 50 cents.

Union men, we are all doing it sending out suits to Mayer's American Cleaning Co. to be cleaned, pressed & repaired. Phone 452 1116 Macdonald ave. 8-17-tf—adv

INTEREST.

Banks pay you 4 per cent. You pay the bank 8 per cent. American Trading Stamps pay you 10 per cent. They are given by the leading merchants of Richmond to their customers Free in appreciation of your trade.

HAVE YOUR SUIT CLEANED AND PRESSED AT
BLACK'S
PARISIAN DYE WORKS
Goods called for and delivered.
Phone 723 420 Macdonald

EL CERRITO CAMP PLANS DANCE JUNE 26

El Cerrito Camp of Modern Woodmen of America will be hosts to Richmond's dancing public at an evening's indulgence in that pastime on June 26, in W. O. W. hall. Swarts's orchestra has been chosen for the musical end of the program. The committee in charge promise to extend themselves and to make the event one to be remembered even among the high class dances that that popular order gives.

The committee for the event is J. Waddingham, W. B. Wilson and A. D. Haislip.

On the following meeting night—Tuesday, June 29—the Woodmen will be hosts to their members and those of the Royal Neighbors at a social evening, the program for which is being arranged by A. D. Haislip, H. S. Lewis and M. J. Arnold.

New Boilers installed by Spiersch Bros., 25 Park place. tf-adv

Good factory conditions and union workmanship make the "Stag Pants" superior. Sold by Jones, Adkison & McRacken. tf-adv

Subscribe for the Daily News

HERB DOCTORS MAKE SPECIAL OFFER TO DISCOURAGED SUFFERERS

MANY HAVE BEEN CURED BY THESE WONDERFUL HERBS.

To convince the most doubtful, we will give to any one mentioning this announcement, a seven days' treatment of herbs at half price. At the end of this trial you will be able to judge for yourself just how efficient this herb treatment is. We have letters of thanks for cures on almost every known disease. These letters from local and out-of-town sufferers are open for your inspection at our office. The following letter is one that will be of interest to hundreds of men and women who have been suffering and been unable to find relief at the hands of doctors. Read this letter from one of San Francisco's most prominent newspaper men:

My Dear Doctor Chan:

I am more than pleased to be able to endorse your effective method of herb healing. With a painful attack of acute muscular rheumatism, after having tried Swedish Massage and later the remedies of a well-known specialist, I came to you on the advice of Mr. Shoong, proprietor of the China Toggery, who stated that you were the best Chinese practitioner he knew.

With some apprehension as to your ability to accomplish what the others had severally failed in, I commenced taking your herb teas, with the result that in a few weeks I found not only that the rheumatism has been eliminted, but along with it indigestion and a long standing constipation which ihad threatened to become chronic. It will always be a pleasure to recommend you to my friends, as I have already done in many instances, feeling confident that in any case where you state you can cure, a cure will be accomplished through your remedies. Very truly yours, H. R. HURLBUT.

3222 Logan St., Oakland, Cal.

Stop suffering. Come at once and consult (absolutely free) these leading Chinese Herb Doctors. No matter what your disease there is hope of speedy recovery. Doctors Chan and Kong are located at 901 Clay, cor. 9th street, Oakland, Calif. adv

Our third carload of Dodge Bros. Motor cars arrived today and will be delivered at once. Come in and see these beauties before they are delivered.

H. A. Sellers
DODGE AND HUDSON MOTOR CARS
1636 Macdonaod Avenue
Phone 1026

DOWN WHERE THE BLUE GRASS GROWS

Judge W. P. Winfree and wife and daughter, Mrs. H. A. Hardison, all of Hopkinsville, Ky., will leave Richmond Thursday morning, via Western Pacific, for their home in the Blue Grass state. They have been visiting for the past two months with A. A. Winfree and family, and their departure is regretted by them and by the many local friends they have made.

Knust, oldest established Richmond shoe dealer. Why? Reliable shoes at reasonable prices. Repairing guaranteed. 1115 Macdonald.

Accident of Years Ago Canse of An Operation on Skull

An auto accident five years ago, during which he was thrown violently to the ground, was the cause of Joseph A. Hackett, musician of Richmond, undergoing an operation for trephining at the Martinez hospital yesterday.

Hackett had been troubled with pains for years, but until recently paid no heed to them. It was found that a portion of his skull must be removed. He is reported as resting easily. Dr. E. W. Merrithew performed the operation.

June 19—Grand ball of Contra Costa Temple of Pythian Sisters at East Shore Park.

TO GIVE TEA THIS AFTERNOON

Another of their delightful teas is to be given this afternoon by the members of the Ladies' Aid Society of the Wesley Methodist church.

The affair is to be held in the spacious home of Mrs. C. J. Shepherd, 540 Eleventh street.

Mrs. Shepherd, assisted by an able committee, consisting of Mesdames Wood, Stringer, Ramage, Frymeyer and Anderson, is working hard for the success of the affair and a delightful afternoon is assured all who come.

A program will be given consisting of musical selections by Master John Philpott and the Misses Carmen Kinney, Elizabeth Shepherd, Eva Hailes, Stella Shoemaker and Elizabeth Stiver.

Plumbing and Sheet Metal Work Spiersch Bros., 25 Park place. tf-adv

WORKER IS INJURED.

William Cox, Western Carbon Co. foreman, was painfully injured yesterday morning when struck in the eye by a squirt of acid. Dr. Hall Vestal treated him.

Water Backs and connections at Spiersch Bros., 25 Park place. tf-adv

SAY THAT YOU SAW IT IN THE DAILY NEWS

COMEDY TONIGHT

Fred Mace as Jones in "What Happened to Jones," sells Bibles and playing cards; falls in love at first sight; goes to a prize fight; is badly mauled; hides in a young ladies' academy; frightens a girl in her bath; interferes in a girls' pillow fight; impersonates a bishop; becomes a teacher and finally elopes with his girl, an heiress. There are lots of other characters in the comedy, but Fred Mace, as Jones, has the lion's share of work. This tremendous farce in five reels is being shown at the Richmond Theater today and tomorrow. A "scream" is the term better than any other which applies to the play. The filmed comedy is based upon George Broadhurst's play of the same name and is produced by the World Film Corporation.

In addition to this play there will be a two-reel Biograph drama, "His Brother's Keeper," and another short drama, entitled "The Master of His House."

Patent Chimneys and leader pipes installed by Spiersch Bros., 25 Park place. tf-adv

SAY THAT YOU SAW IT IN THE DAILY NEWS

LADIES' AND GENTLEMEN'S
Tailoring
921 MACDONALD
Farmer & Swahn.

GOLDEN GATE CREAMERY
220 Richmond ave. Phone 198
MILK, CREAM AND BUTTER.
The kind that brings us permanent patronage.

PURE SPRING WATER
40c PER 5-GAL. BOTTLE
Delivered to any address in Richmond.
I. N. GATES
Phone 536 R. F. D. Box 328

For Your
Light Luncheon
Perfect Coffee
Quick Service
Try
The Honey Boy
619 MACDONALD
Best Candies and Ice Cream.

FAIRVIEW HOTEL
2333 Macdonald.
First-class dining room.
Home cooking. Sunny rooms.
Hot water in every room.
M. Hartman, Mgr. Phone 971

Popular Bakery
AND COFFEE PARLOR
Quality Bakery
417 MACDONALD AVENUE
Between Fourth and Fifth

Arthur A. Barber & Co.
Funeral Directors
Lady Attendants for All Ladies and Children's Cases
268 FOURTH ST.

PAY DAY
Specials
DELICATESSEN DEPARTMENT
IN THE FREE MARKET

Ginger Snaps, 2 lbs	25c
4 lbs Finest Rice	25c
4½ lbs Pink Beans	25c
3 lbs Navy Beans	20c
Three 5c sacks Salt	10c
Two 10c sacks Salt	15c
Two cans Carnation Milk	15c
12½c Solid Pack Tomatoes	10c
3 cans Campbell's Soups	25c
65c can Cottolene	55c
3 bottles Cider Vinegar	25c
2 lbs Monterey Cheese	35c
Domestic Swiss Cheese	35c
Fancy Pipe Olives, can	15c
Sour Pickles, doz	10c
35c lb Fancy Mixed Candies	20c
Swedish Hardtack	25c

BASEMENT STORE
Wash Goods Sale Starts Today
SPECIAL PURCHASE OF MILL LENGTHS, SAMPLE PIECES AND MILL CLEAN-UPS

A sale that we have been a long time in planning and getting ready for Thousands of yards of fresh, new Wash Goods specially bought and broken lots from regular stocks. All at lower prices just at vacation time when you need them most.

Lot I-at 5c yd.
A large assortment of cotton challis, Persian and floral effects, Indigo Prints, Shirtings, Cotton Shaker Flannel, standard fast-colored calicos, apron ginghams and other worthy wash goods. Many of these are just one-half the regular price.

Lot II-at 8c yd.
In this lot are fine American dress ginghams, Printed Crepes, Striped Marquisettes, White Tennis Flannels, Solid Colored Chambrays, and a large collection of Plaids, Baby Checks and Striped Zephyrs. These are regular 10c and 15c values.

Lot III-at 11c yd.
A beautiful assortment of dotted swisses, dainty floral effects, Printed Battistes, Mulls, Madras Shirtings, Crinkle Seersuckers and novelty wide wash crepes. Regular 15c to 20c values.

Lot IV-at 14c yd.
A great bargain at this underprice in woven wash crepes, fast colors in beautiful plaid and striped effects, mercerized sateen in a big range of solid colors and black, genuine Jap Crepes and Novelty Silk Mixed and Wash Goods.

Lot V-at 17c yd.
Wonderful savings on Bedford crepes in solid colors, fine mercerized gabardine in all shades and white and silk mixed Tissues in sheer, pretty effects. All very popular fabrics this season.

H. C. Capwell Co.
THE LACE HOUSE
Clay, 14th & 15th Sts., OAKLAND, CAL.

COAL
Drayage, Storage, Feed, Fuel, Building Materials.
PILLOW BROS.
Phone 91 SEVENTH AND MACDONALD

IMPERIAL RESTAURANT
For Ladies and Gentlemen
Excellent Cuisine and First-Class Service at Popular Prices.
Short Cakes a Specialty. Fresh Eastern Oysters for Family Trade.
"Special" Sunday French Dinner with Wine, $1.00.
M. Dabovich, Prop. Phone Rich. 870. Macdonald at Fifth St.

THE STORE FOR EVERYBODY
SUN HATS.....10c, 15c, 25c
PAPER NAPKINS.....10c HUNDRED
75c THOUSAND
MEET ME AT THE FAIR SAVE MONEY
KELLY & OLNEY
825-827 Macdonald Ave. Phone Richmond 811 Richmond, Cal.

FRATERNAL ORGANIZATIONS

WOMEN OF WOODCRAFT
Log Cabin Circle, No. 508 meets first and third Tuesday afternoons at W. O. W. Hall, Seventh and Macdonald.
Lulu Roe, G. N.
Elfreeda Scott, Clerk.

MODERN WOODMEN
El Cerrito Camp, No. 11622, meets Tuesday evenings at W. O. W. Hall, Seventh and Macdonald Avenue.
A. O. Bennett, consul.
C. B. Evans, Clerk.

LADIES CIRCLE OF G. A. R.
Meet Second and Fourth Tuesday afternoons at 2 o'clock in Elks' Hall.
Mrs. Ivy Dietrich, President.
Mrs. Joella Bonham, Sec.

COL. JOHN STOTSENBURG CAMP
No. 46, U. S. W. V., meets 2nd and 4th Thursday in W. O. W. Hall, corner Seventh and Macdonald.
C. A. Rodgers, Commander.
S. B. Kurtz, Adjt.

WORKERS OF ALL COUNTRIES
Education is as powerful to enslave man as to free him. It depends on what is taught. Local Richmond Socialist Party meets every Wednesday evening at 521 Sixth St. Study course in connection with the Rand School of Social Science now in progress. Free. Public invited. 57-tf

ROYAL NEIGHBORS
Maple Camp, No. 4927 meets every Friday afternoon at 2 o'clock in K. of P. Hall. Visitors cordially welcome. Ella Bowman, Oracle.
Louise Wimer, Recorder 943 S 15th.

ECLIPSE LODGE, I. O. O. F.
No. 403, meets Monday evenings at 8 o'clock at W. O. W. Hall, Seventh and Macdonald.
F. C. Lautenschlager, N. G.
E. G. Alexander, Sec.

CEMENT WORKERS
Local No. 133 A. B. and C. W. meets Second and Fourth Wednesday evenings of each month at 8 o'clock, in Labor Temple, 4th St. near Macdonald. J. H. Duus, President.
Dave Hutchison, Sec.

INDP. ORDER OF FORESTERS
Richmond Court No. 4940, meets First and Third Fridays each month in Moose Hall. W. J. Thompson, C.R.
Miss Helen Fussell, Fin. Sec., 400 Macdonald Avenue.

I. O. O. F.—M. U.
Loyal Richmond Lodge, No. 9278 meets Tuesday nights in Barnaman Hall, 19th St. C. D. Stuart, N. G.
A. Camerlo, Permanent Secretary.

OLIVE HOMESTEAD
No. 1166 meets in Pythian Castle at 8 o'clock Thursday evenings.
R. B. Bryant, Foreman.
Mattie J. House, Corres. 806 Macdonald Ave. afternoons.)

KNIGHTS OF PYTHIAS
Richmond Lodge No. 13, meets on Friday nights at Pythian Castle. Visiting brothers cordially invited.
J. A. Gregory, C.C.
A. A. S. Lilly, K. of R. and S.

JOHN DREW IN "ROSEMARY" MACDONOUGH TODAY ONLY

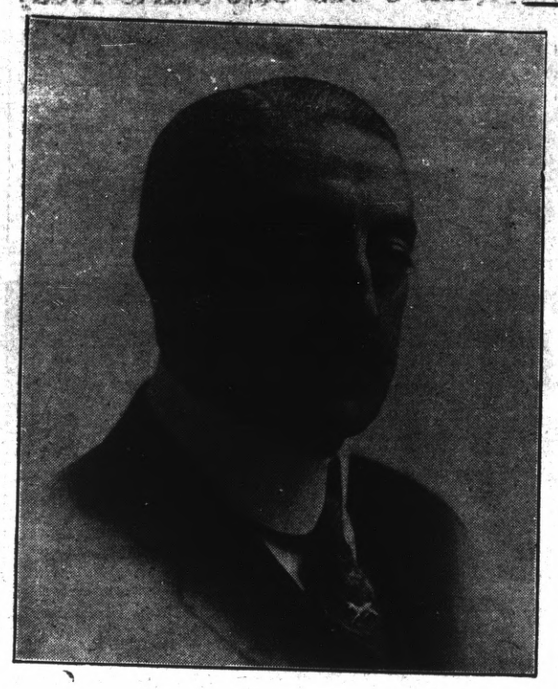

GRAND CANYON CHATEAU

ROBT. WARNER, Manager.

High Class Entertainment and Dancing

DINNER PARTIES A SPECIALTY

(Arranged by Phone)

Two Firemen are Fired Chief's Complaint O. K.'d

Two men were dismissed from the fire department at the council session last night on the recommendation of Fire Chief Lemoine. Robert Dornan, extra hoseman in Firehouse 1, was dismissed for his failure to sleep in the station and missing a working fire on the night of Wednesday, May 26. R. Smith, extra hoseman in firehouse 1, was dismissed on the complaint of Fire Chief Lemoine that he had left the city without his permission and that he was guilty of insubordination. The dismissal of the two men was ratified by the fire committee, which is composed of Councilmen Fernald, Picton and Willis. Their removal becomes effective at once.

Bert M. Wilson was last night appointed extra hoseman at firehouse 1 at a salary of $10 a month. The appointment becomes effective immediately. Victor E. Green was appointed extra man at firehouse 1 at a salary of $10 a month. He will assume his duties at once.

SOUTHERN PACIFIC TIME TABLE

Effectige March 1st, 1915. Subject to change without notice.

Leave San Fran.	Train No.	Eastbound from San Francisco — Stations to	Leave Richmond
11:40 P.M.	86	Martinez, Tracy, Modesto, Merced, Fresno, Bakersfield	12:30 A.M.
6:20 A.M.	28	Benicia, Davis, Sacramento, Dunsmuir	7:06 A.M.
6:40 A.M.	36	Martinez, Tracy, Los Banos, Fresno	7:34 A.M.
7:20 A.M.	22	Benicia, Davis, Sacramento	8:08 A.M.
8:00 A.M.	42	Calistoga Santa Rosa, San Ramon, Martinez	8:45 A.M.
9:00 A.M.	24	Benicia, Davis, Sacramento, Tonopah	9:52 A.M.
9:20 A.M.	84	Martinez, Tracy, Fresno, Bakersfield	10:07 A.M.
10:40 A.M.	8	" Tracy, Fresno, Bakersfield, Los Angeles	11:30 A.M.
12:00 noon	30	Benicia, Davis, Sacramento, Marysville	12:50 P.M.
1:00 P.M.	14	Benicia, Davis, Portland, Oregon ..... flag	1:51 P.M.
3:00 P.M.	46	Benicia, Davis, Sacramento, Oroville	3:48 P.M.
3:20 P.M.	52	Martinez, Tracy, Fresno	4:08 P.M.
4:00 P.M.	44	Martinez, Calistoga, Santa Rosa, Livermore	4:50 P.M.
4:40 P.M.	50	San Joaquin Flyer—Fresno, Los Angeles and East	5:24 P.M.
5:00 P.M.	48	Benicia, Davis, Sacramento	5:49 P.M.
7:00 P.M.	6	Atlantic Express—Sacramento and East ..... flag	7:54 P.M.
8:20 P.M.	16	Oregon Express—Sacramento and North ..... flag	9:13 P.M.
		Additional Trains	
6:00 P. M.	150	(Sunday only) San Ramon Passenger	6:53 P.M.
4:00 P.M.	2	Stops for passengers for Cheyenne and East	4:45 P.M.
10:20 A.M.	20	Stops for passengers East of Ogden	11:07 A.M.
2:00 P.M.	10	Stoops for passengers East of Ogden	2:48 P.M.

Leave Richmond	Train No.	Wesbound to San Francisco — Stations From	Arrive San Francisco
6:27 A.M.	13	Portland	7:30 A.M.
5:57 A.M.	87	Bakersfield, Fresno, Martinez	7:50 A.M.
7:05 A.M.	23	Tonopah, Sacramento, Benicia	8:10 A.M.
8:13 A.M.	41	Livermore, Vallejo	9:10 A.M.
9:16 A.M.	81	Calistoga, Santa Rosa	10:10 A.M.
10:08 A.M.	45	Sacramento, Davis, Benicia	11:10 A.M.
11:45 A.M.	49	Fresno, Martinez	12:50 P.M.
3:15 P.M.	83	Bakersfield, Fresno, Martinez	4:10 P.M.
3:30 P.M.	29	Marysville, Sacramento, Davis, Benicia	4:30 P.M.
5:22 P.M.	43	Santa Rosa, Calistoga, San Ramon	6:30 P.M.
5:42 P.M.	21	Sacramento, Davis, Benicia	6:30 P.M.
6:35 P.M.	27	Dunsmuir, Sacramento, Davis, Benicia	7:30 P.M.
6:54 P.M.	7	Los Angeles, Bakersfield, Fresno, Martinez	7:50 P.M.
9:45 P.M.	209	Colfax, Sacramento, Benecia	10:40 P.M.
10:19 P.M.	85	Fresno, Martinez	11:20 P.M.

Train 209 arrives San Francisco 10:30 P. M. Saturdays and Sundays.
Train 85 arrives San Francisco 11:10 P. M. Saturdays and Sundays.

Additional Stops

9:08 A.M.	1	To discharge passengers from Cheyenne or points East.
8:28 A.M.	19	To discharge passengers from points East of Ogden.
12:06 P.M.	15	To discharge passengers from Portland or beyond.
10:37 A.M.	47	To discharge passgrs from N. of Davis or E. of Sacramento
7:47 P.M.	5	To discharge passengers from points East of Ogden.

H. A. STIVER, Agt., S P. Co., Richmond

Mrs. Brown's Story

Written By Herself For This Paper

CHAPTER V.

In my search I read the diary over and over again.

The most striking portions of this writing, which I claim to be close to a master piece of English fiction, follows:

Nov. 16.—Had final conference with official of company. Company claims right to one thousand second feet of water from Kern river by virtue of old Spanish land grant, southeast of Bakersfield. Old Spanish dam site and mine located near Big Meadoms. Location must be completed and data filed in City of Mexico before Jan. 1, 1915. Permanent possession must be had from time of location, Nov. 23. Proceeded up river about 10 miles. Refitted pack; one mule very lame.

Nov. 24.—Camped in meadow. Made about 20 miles. Mule broke leg. Shot him.

Nov. 25.—Allard broke artery in his leg. Bound up wound and sent him to railroad with Day. Rested in meadows all day. Mules with sore backs.

Nov. 27.—Camped at Coyote Creek. Very cold.

Nov. 28.—Got to place to begin work. Saw two rangers, but did not get to speak to them.

Dec. 15.—French fell in river. I tried to get him out, but he drowned. Got very wet and cold.

Dec. 16.—Tried to find French's body all day. Got very bad cold.

Dec. 17.—Blizzard all day. Cold on lungs. Could not go out.

Dec. 18.—Cold much worse. Trying to break it up. Shelter all day. Blizzard still blows.

As if the diary were not enough, this letter was sent to the Merced attorney with the diary and the other papers:

Bakersfield, Cal., Dec. 21.
Senor Schottky, Merced, Calif.
—Dear Senor: My boss, Senor Brown, tell me to send these papers to you when I get to Bakersfield. Senor French fall in river on Tuesday and Senor Brown go in to get him out, but cannot do so. Me, I am cook, and Senor try all the next day to find him, but cannot do so. Senor Brown get a very bad cold and get worse next day. Senor is very bad and die. I burie him at Arroyo on Kern river, and will take papers he gave me to Senor Manzallio in Vera Cruz. The money I also take 500 pesos. I have not told police. Muchas gracias,
. CRUZ MENDES, cooks.

At first glance it all was very compelling. After several readings it sounded very much like Diamond Dick. The dialect of the Mexican cook was good. Alfred Henry Lewis must have squirmed in his grave.

And the names he picked out—Allard and Day and Cruz Mendes. It is a wonder he didn't ring in Alfredo St. Claire Rivers, or something similar.

So I went to the Yosemite valley. I employed men to search for some clue to the men that Brown was supposed to have been with.

Finally the search led to Portersville. He was arrested. He was tried. He was given six years.

I went to see him in his cell. He claimed he didn't recognize me.

He left about $4600 worth of debts behind him. His reported death will not release him. There's about a dozen creditors like Miss Hallahan and myself who will meet him, no doubt, with open arms, hoping for some compensation when he preens his wings for another flight.

However, I married him for better or for worse, because I loved him. And whatever the worse may be, I expect to live my part of it to the end of the chapter, abiding by my faith that what God hath joined together, let no woman rend asunder.

The years of toil and disappointment and privation are all telling seriously on my strength and if alive when Brown is released will no doubt need the assistance of one as capable as Brown. I will expect him to fill his lawful obligations and provide for me.

As for his wife, "No. 2." His love for her is nothing more than he gave dozens of other women and is only a part of his confidence scheme which he worked to a frazzle in Merced county, where he pulled the legs of the bankers, merchants and farmers to a merry tune.

"Suicide" and deception will out.
(The End.)

Shoe workers are unanimous in their praise of the high quality leather put into Florsheim Shoes. Sold by Jones, Adkison & McRacken.
tf-adv

Set Your Watch to the Second by Wireless

from the Government Station at Mare Island. Time received 11:55 a. m. and 9:55 p. m. daily.

Come in and hear it.

OTTO A. POULSEN
JEWELER and OPTICIAN
609 Macdonald Ave.

Grand Opera House

POINT RICHMOND

Two Weeks Only

Commencing SundayEve'ng **JUNE 6**

GREAT WESTERN PHOTO-PLAY CO.

PRESENTING DRAMATIC PERFORMANCES

THIRTY PEOPLE IN THE CAST

NOT A MOTION PICTURE

First Week Commencing June 6th

THE SENSATIONAL HEART-TOUCHING FOUR-ACT DRAMA

"A Millionaire's Son"

Second Week Commencing June 13th

THE CATCH OF THE SEASON, A THREE-ACT COMEDY

"A Cowboy's Girl"

Curtain 8:15 Admission 15c, 25, Box Seat 75c No Matinee

SANTA FE RAILWAY CO.

EASTWARD TRAINS LEAVE RICHMOND.
In Effect Feb. 7, 1915.

Train No.	Leaves.	
12	7:55 a. m.	Bakersfield Local
22	9:55 a. m.	Chico Tourist.
32	2:56 p. m.	Fresno Local.
16	4:22 p. m.	"Angel," Los Angeles-San Diego
42	6:13 p. m.	Stockton Local.
2	9:10 p. m.	Chicago Flyer.
4	12:55 a. m.	Chicago, "California Limited."

WESTWARD TRAINS (Toward S.F.) LEAVE RICHMOND.
In Effect Feb. 7, 1915.

Train No.	Leaves.	
21	6:50 a. m.	From Chicago.
15	8:45 a. m.	From San Diego and Los Angeles
41	10:18 a. m.	From Stockton.
31	1:55 p. m.	From Fresno.
9	5:02 p. m.	From Chicago.
3	9:07 p. m.	From Chicago
5	5:49 p. m.	From Bakersfield, (Calif. Limited)

LOCATION OF FIRE ALARMS

5. Santa Fe Depot.
6. Second St. and Macdonald Ave.
7. Fourth St. and Macdonald Ave.
8. Sixth St. and Macdonald Ave.
9. Eighth St. and Macdonald Ave.
12. Tenth St. and Macdonald Ave.
13. Twelfth St. and Macdonald Av.
14. Fourteenth and Macdonald Av.
15. Sixteenth and Macdonald Ave.
16. Twentieth and Macdonald Ave.
17. Twenty-third and Macdonald.
21. Washington and Standard Sts.
23. Cottage and Santa Fe.
24. Richmond Ave and Castro.
26. Richmond Ave and Alvarado.
212. Golden Gate and Clarence Sts.
213. Morgan and Vaca Streets.
214. Golden Gate betweene Marine and Lincoln.
231. Standard and Clarence Aves.
232. Washington and Scenic.
241. Tunnel and Scenic.
251. Richmond and Tunnel.
31. Third and Ohio.
32. Sixth and Ohio.
34. Eighth and Virginia.
35. Thirteenth and Main.
312. Tenth and Ohio.
313. Twelfth and Chanslor
314. Fourteenth and Potrero.
315. Seventh and Chanslor.
321. Ninth and Bissell.
41. Barrett and Ashland Ave.
412. Fourteenth and Barrett Streets.
324. Third and Bissel Ave.
316. Twenty-first and Chanslor.
62. Bay View Ave. and San Pablo.
421. Tenth and Clinton.
42. Nevin and First St.
431. Sixth and Ripley.
432. Third and Ripley Streets.
434. Sixth and Pennsylvania.
51. Barrett and Eighteenth Streets.
63. Bay St. and Pullman Ave.
64. Cutting Blvd. and Pullman Av.

"Buy It Now"

BUSINESS PROPERTY in RICHMOND from BURG BROS., INC.

Richmond Holding Record of Growth

Progresses Faster in Proportion to Size Than Any Other Coast City. Facts and Figures Prove This.

RICHMOND (Cal.) February 19, 1915.—Richmond's growth during the last year has again beaten all records. It is far greater in proportion than any other of the coast cities.

The following remarkable statistics will convince the most skeptical that Richmond is developing as a Manufacturing, Industrial and Commercial City faster than any other place.

	1905	1914
Population	1,250	20,535
Factories	14	78
Industrial Investments	$25,000,000.00	$75,000,000.00
Pay roll (monthly)	$150,000.00	$500,000.00
Freight handled (per month) S. P. & S Fe R. R. (in tons)	1,008,944	4,490,241
Assessed valuation	$3,417,270.00	$15,870,760.00
Postal receipts	$2,091.99	$26,474.35
School bldgs	2	10
School enrollment	250	2,496
Telephone sub	200	1,560
Value of st. work	$218,000.00	$1,930,000.00
Harbor improvemts	.....	$1,170,000.00

Free Transportation To San Francisco

from any Pacific Coast State. Come, see the Great Panama-Pacific Exposition.

Buy It NOW And Get RICH

Never Again Such an Opportunity As Now

During the so-called "Dull Period" of the last two years, while Stocks, Bonds and nearly all classes of securities have depreciated in value, the lots we have sold in our

Nicholl-Macdonald Ave Business Center Tract Richmond

have constantly increased in value.

The property we have sold in Richmond during the last five years has increased more in value than lots in all other tracts combined.

Nowhere else in California can you buy lots at the price and terms we are selling them for in our Business Center Tract on which you can make as much money

You Can Always Buy a Resident lot

or a so-called water front lot, but never again will you have the opportunity of buying on small monthly payments lots that are actual Business Property Now.

"Buy It Now

BUSINESS PROPERTY on small Monthly Payments from BURG BROS., INC.

BIG PROFITS

Nowhere in Richmond (or at any other place) is property increasing in value as much or as rapidly as the lots sold by

BURG BROS., INC.

We have proofs, hundreds of them. Here are a few:

Purchase Price	Resold for	Profit	On Investment of
$4000	$6500		$395
700	2000	$1500	
2300	3,600	1300	285
Same lot sold again for	$5000	700	375
Original price of above lot	$5000	2000	1425
		3700	725

Another lot resold five times within 20 months. First price, $1250; last, $7500. Profit, $1250 on $325 investment.

One Acre of Ground at 3rd and Macdonald Ave. Sold for $2,000—Resold for $75,000.

Fifteen years ago the 200-acre Nihcoll Tract was offered for sale at $70 per acre, a total of $14,000. One corner lot 50x100 of this same land sold for $15,000, or $1000 more than was asked for the entire 200 acres. This same lot, 50 x100, is now worth $22,500.

DO YOU WANT some of these BIG PROFITS?

WRITE

for information how to obtain FREE transportation to San Francisco and the Fair.

No catch proposition. Write Now.

BURG BROS., Inc.

660 Market St., Opposite Palace Hotel, San Francisco

SPORT DIARY

HAPPENINGS IN THE SPORTING WORLD : :

SLUGGING, NOT STALLING, TO FEATURE NEXT BOXING CARD HERE TUESDAY NIGHT

Those fans who like the old boxing game will have an oppertunity of seeing some card at Kirby Floyd's Eighth street pavilion next Tuesday night. There will be a double main event, a new departure in Richmond that is expected to prove a big success.

In one of the main events Harry Kelsey, Oakland welterweight, who is a favorite in Richmond, will take on Bob Hogan, another 145-pounder. Hogan is the lad who cleaned Kid Green in exactly 7 seconds at the ast fight here. There will be plenty of slugging all the way, and it is kind of doubtful if this bout will go the limit. Both boys are goers and they don't know the meaning of the word stall.

The other main event will be between "Plug" Milne, champion of Richmond, and Battling Johnson of Oakland. Johnson has cleaned everything in sight, and expects to take Milne into camp. Milne has not been given the credit due him. He is a tough nut, and Johnson will have the fight of his young sweet life on his hands when he tackles te local boy.

Kid Thompson, San Pablo's premier bantam, and Jimmy Dondee, the fighting newsboy of Oakland, will step in the special event. Dundee has never met with a reverse, while Thompson has won the ten fights he has been in so far. Thompson has many staunch supporters out San Pablo way. He is fast and clever. Dundee is acknowledged to be one of the best boys turned out in Oakland in some time.

Fred Duffy, a local favorite, who sleeps in Oakland, will go on with Willie Dermody, another fast Oakland bantam. Duffy made a big hit on his last appearance here.

Kid Coleman and Frank Brazil will furnish another one of the preliminary bouts. Brazel is the boy who drew with Young Butch. He is a tough kid to beat, and he is always willing to get in there and root for the decision.

An effort is being made to sign up "Babe" Wunlick and Jim Lafferty, lightweights. Wunlick has come to terms, and all that remains for the consummation of the match is to get Lafferty's signature. In case this match does not go through the original Jimmie Duffy and Joe Grimes of Oakland will be substituted in its place.

Jimmie Silvas, Richmond's best referee, will be the arbitrator of all matches, while Cornelius O'Hara will do the announcing.

Attention, workingmen. The Brotherhood Glove has durability, fits the hand, and bears the union label. Jones, Adkison & McRacken. tf-adv

SAN PABLO BEATS THE TERMINALS

In a game played on the Cheek grounds at Tenth and Lucas yesterday afternoon the San Pablo Stars defeated the Richmond Terminals by the score of 6 to 2. Captain Malcolm Kirkwood, leader of the San Pablo bunch, had his nine pepped from the first inning until the ninth. The San Pablo battery was Andrada and Beckman. Andrada pitched good ball.

STAMP LOVERS.

Did you get your share of Real Money to be given away as per the announcement of the American Trading Stamp in Tuesday's issue of the Daily News, on page 2. It's not all gone. 'Nuf said.

Cornice and Skylights constructed by Spiersch Bros., 25 Park place. tf-adv

Subscribe for the Daily News.

Olsen Says Earl Ritchie Does Not Want to Box Him

Charlie Olsen, boxer, wrestler and book agent, breezed into town yesterday from the metropolis across the bay. He immediately hunted up the matchmaker nad delivered himself of an armful of challenges, one in particular, which is directed at Earl Ritchie, coast amateur heavyweight champion.

Olsen is very anxious to step four rounds with Ritchie. He is not a bit backward about saying that Ritchie would be easy for him. He even goes as far as to declare that Ritchie is afraid of him. The big Swede says he has come to Richmond from San Francisio on four different occasions in an effort to force Ritchie into a match with him. He claims that Ritchie is deliberately sidestepping, and wants none of his game. Wow. The atmosphere is getting torrid. Olsen is pretty confident he is Ritchie's fistic equal or he would not have the nerve to make such statements.

He says why isn't Ritchie fighting more? Does he expect people to take stock in his championship claims if he is not willing to mox with logical contenders. Inasmuch as he is an amateur, and the amateur law is in force in California, Ritchie, says Olsen, has no logical excuse for not fighting men his own weight, who are deemed fast enough to be matched with him.

Olsen wants Ritchie to think it all over. He wants to fight Ritchie. Can Ritchie's prestige still be retained by him, while he is doing no fighting?

Picture framing at Stroele's Furniture Store, 1920 Macdonald. 104-1m

How does the card for the next boxing carnival look to you? Action in every fight is what the fans like, and it appears to us that there will be plenty of it.

Eastman Kodak Agency. Enlarging and finishing our specialties. Richmond Pharmacy. 724 Macdonald. tf—adv.

VALLEJO COMING TO CLEAN UP ELKS

With the first Petaluma game a sad memory, the local fans are starting to talk over the game next Sunday with the All-Star Vallejo nine, which will be played on the local lot. This game will be no easy affair for the home guards. Vallejo has one of the best clubs in the bushes. And in Antonio Blanco it has one of the wisest bush generals holding forth in these regions. Blanco's team has beaten every club up its way, and now it is out for further diamond laurels. The club will try mighty hard to gets its prestige at Richmond's expense.

The city will be crowded with Vallejo fans, and plans are now under way for a big excursion of at least 500 to this city. It will be some day, and if the Elks are to get amay on the long end of the score it will be up to them to plya their hardest.

June 18—Whist party and dance of Young Ladies' Sodality at St. Mark's church, A. O. U. W. Hall.

Have Your Picnic or Days Outing in the "Redwoods"

"PINEHURST STATION"

On the O. A. & E. Ry. is "Nature's Own Playground"—located amongst the Majestic Redwoods.

Poppies, Ferns and Wild Flowers in Profusion.

DANCING EVERY SUNDAY AND HOLIDAY; GOOD MUSIC.

No liquor sold on the grounds.

Bring your Children, Wife or Sweetheart and you are assured of an enjoyable day's outing.

60c for the round trip on Saturdays, Sundays and Holidays from San Francisco. Take Key Route Boats from San Francisco.

50c for the round trip on Saturdays, Sundays and Holidays from Oakland, Fortieth and Shafter ave., or from Oakland-Berkeley Depot at College and Shafter aves.

SPECIAL RATES FOR PARTIES OF 60 OR MORE.

LODGES AND CLUBS—Arrange for your Picnic at Pinehurst this year.

Oakland, Antioch & Eastern Ry.

For full information Phone Pied. 8870, or write L. H. RODEBAUGH, Traffic Manager,

40th and Shafter Ave., Oakland.

Auto Service Phone 598

FRANK RHOADS
MERCHANT TAILOR
Moderate Prices.
Only Journeymen Tailors employed.
Barrett av. at Sixth. Phone 211W.

CLEANING
CLOTHES AND DYEING
THOROUGHLY and PROMPTLY.
RICHMOND DYE WORKS
Steam and Dry Cleaning. Pressing
Phone 621 225 Macdonald Ave.

$2.50 GLASSES
A Written Guarantee of Satisfaction With Every Pair of Glasses.
GE. SNEED EXPERT WITH OPTICIAN
COMMUNITY DRUG CO.
Cor. Fourth and Macdonald.

Coal and Wood
MOVING BY MOTOR TRUCKS
Motor Truck excursions for all occasions.
F. R. ADAMS CO.
611 Macdonald ave. Phone 940
Mrs. F. R. Adams, Prop.

HOME BAKERY
SIX LOAVES BREAD FOR 25c
Fancy Cakes and Wedding Cakes, Pies and Pastry.
240 SIXTH ST.
Gustafson & Nelson, Props.

Frank Greco
SHOEMAKER
Formerly of Sixth st.
Now located in his new store at SEVENTH AND MACDONALD

Richmond ...THEATER...
Now Showing Famous Stars in Famous Plays
TODAY
MARY PICKFORD IN
Franchot the Cricket

Staple and Fancy GROCERIES
LOWEST
CASH
PRICES
Fishers' Cash Grocery
Fourth and Macdonald Ave.
Phone 125

Save! Save! Save!
Every man, woman and child ought to save—it safeguards your future, secures independence and paves the way to success.
We pay 4 per cent interest on Savings Accounts.
$1.00 will start a Savings Account here. Today is the day to begin to save.
First National Bank
Commercial—Richmond Savings Bank—Savings
Sixth Street and Macdonald Avenue.

Get the LATEST TIME SAVER
Do not let your Typist waste time with needless hand adjustments. We have passed the hand labor age; we have reached the automatic machine age. The latest typewriter improvement which diminishes hand labor is the
Column Selector of the Model No. 10 Remington
It is a Remington invention, found only on Remington-made typewriters. No other writing machine has anything like it. And it will save enough of your operator's time to cover the *total cost of the typewriter.*
How does it do this? Simply by eliminating hand adjustments of the carriage. Every adjustment is machine-made and *instantaneous.*
Seeing is believing. A demonstration will convince you that the up-to-date correspondence typewriter *must have* a Column Selector.
Call at our office tomorrow, or any time, and say that you have come to see a demonstration of the Remington Column Selector.
If you cannot call, we will be glad to demonstrate the Column Selector *in your office.* Call or write. No obligation involved.
Remington Typewriter Company
(Incorporated)
238-240 BUSH ST., San Francisco.
Official Typewriter Panama-Pacific International Exposition

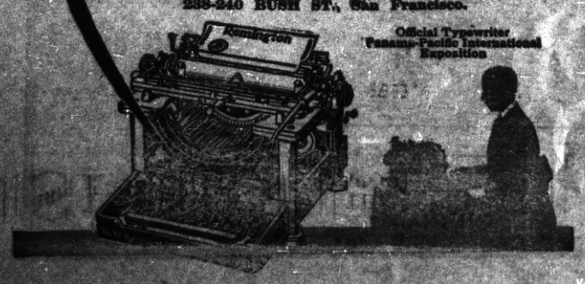

SPORTING GOULASH

After reading what the Daily News said about the bunch of bum sports that reside up Petaluma way, Bill Luce, Elk manager, said: "Them's my sentiments." Next Sunday the Elks will play a bunch of regular fellows when they take on Tony Blanco's Vallejo's aggregation.

* * *

Oscar Dotson started to kid Terrible Santell when the two had their match on Saturday. Dotson, addressing the audience, asked where Santell came from. "Made in Germany," shouted Santell as he grabbed Dotson, threw him clear out the ring, and knocked about nine men down.

* * *

If confidence counts for anything, Charley Olsen should develop into one of the world's greatest fighters. He thinks Earl Ritchie would be easy picking for him any time he starts against the coast champ.

* * *

We can absolutely guarantee Petaluma when that club visits here a week from Sunday that the local fans will keep off the first base line. It might be well to add that no one from Chicken Town, with the exception of the players, will be allowed on the lines either. Everyone is going to get a square deal. Bill Luce has a reputation for shooting square, and he does not propose to jeopardize his rep at this stage of the game.

* * *

SEVERAL HUNDRED FANS FROM VALLEJO ARE EXPECTED TO INVADE RICHMOND SUNDAY. WELCOME TO OUR CITY. COME DOWN AND SEE A REAL TOWN. WE'LL REPAY THE CALL SOME OF THESE DAYS.

* * *

Artie Benham, who beat the Elks while pitching for San Rafael, pitched the first no-hit-no-run game of the season in bush circles in the Sacramento Valley Elimination League Sunday.

* * *

Richmond is becoming a mecca for amateur boxers and wrestlers. Floyd is keeping the fight game clean, and no one has a holler coming. He'll either run it right, or he won't run it at all.

* * *

Young Theopolis, the light heavyweight champion wrestler of the Pacific Coast, who appeared at Kirby Floyd's open house last night, is built as near perfect as man ever is, according to physical culture experts. Wrestlers say that Hackenschmidt was the only man in the game who was built better than Theopolis. Theopolis is a classy performer. Until recently his build was getting him $200 a week on the vaudeville stage. Not so bad, we claim.

MONEY
To loan upon Richmond property from $1000 and up, bankable security required. Apply
JOHN NICHOLL CO.
486 Ninth St., Oakland.
Tel. Oakland 5220.

A. S. Whiteside Robt. Doran
RICHMOND SUPPLY CO.
189 Richmond Ave.
FEED AND FUEL
Expressing—Furniture Moving
Phone 31 Res. Phone 624W

GOLD MINE KITCHEN
519 Macdonald Ave.
Regular Dinner.
Soup every day free with meals.
Open All Night.
GEORGE ZANES, Proprietor.

LET
THE LEADER
DO YOUR CLEANING, PRESSING AND REPAIRING
1323 MACDONALD Phone 263
Malovos & Caracciolo.

KODAK
Rent a Kodak
Don't let a Sunday trip to the country or a pleasant outing with friends pass by without some "snaps" with which to recall the happy times.
We will rent you a Kodak and then print your pictures for you in our regular quality way.
La Moines

Delicatessen
TASTES
RIGHT
BECAUSE
MADE
RIGHT
B. McWhorter
Phone 105 147 Richmond Ave.

MANNING DYE WORKS
JACK MANNING, Mgr.
"Reliable Jack."
265 FIFTH ST. Phone 525
Richmond Ave.

Phone: Rich. 362; res. Rich 77
DR. C. R. BLAKE
Oculist to S. F. Polytechnic
EYE, EAR, NOSE, THROAT
Glasses Accurately Fitted
Hours 1 to 4 and 7 to 8 p. m.
Sundays by appointment
704 Macdonald Ave.

GRADUATION GIFTS
Let our well assorted stock, made especially complete for the graduation month, offer you the best advice and help in choosing gifts for the graduation.
Good taste, appropriateness in design in articles of pleasing appearance and real utility can best be had here.
Your gift will be prized for a lifetime if you buy it of
O. A. POULSEN
Jeweler and Optician
609 Macdonald Ave.

EMPLOYERS' LIABILITY INSURANCE CARRIED BY THESE PAINTERS.

E. A. MARSHALL
HOUSE AND SIGN PAINTER
Paper-Hanging and Decorating
Phones 154-W and 945
Shop 265 Tenth St.

A. BRUNNER
PAINTING, PAPERHANGING AND TINTING
WALL PAPER, PAINTS, OILS AND VARNISHES
Phone 823 1310 Macdonald Ave.

'ER KNOTT
CONTRACT PAINTER
'S AND SIGN PAINTING
PAPER HANGING, TINTING
Sherwin & Williams' Paint
"Covers the Earth."
Phone 721 310 Seventh St.

Professional Cards

CONTRACTORS

C. H. BROWN
PLASTERING CONTRACTOR
Satisfactory work guaranteed on every job. Estimates made.
328 Seventh St. Phone 1035.

J. N. LONG
PLASTERING CONTRACTOR
Estimates Furnished
Residence 327 Twenty-first St.
Phone 1942

H. L. PENRY
Brick Contractor and Builder
Estimates Furnished
Phone 814 141 S. 14th St.

UNDERTAKERS

E. B. SMALLWOOD
Undertaker and Embalmer
Deputy Coroner
727 Macdonald Ave. Phone 113

BERT CURRY
Undertaker and Embalmer
Parlors 143 Washington Ave.
Service day or night. Phone 429

ATTORNEYS

H. J. WILDGRUBE
Attorney-at-Law
301-302 Pillow Building
Corner 7th and Macdonald.
Phone Richmond 631

CLASSIFIED

NOTICE UNION MEN

When purchasing look for the Union Store Card and demand the Clerk's monthly working card.

CLASSIFIED RATES.

1 Time—6c per line per day.
3 Times—5c per line per day.
1 Week—4c per line per day.
2 Weeks—3c per line per day.
1 Month—2c per line per day.
Special rates on contracts.

FOR RENT

FOR RENT—3 furnished rooms, $8 per mo.; side entrance. Apply 458 Fifth st. 108-3t

FOR RENT—Five-room house. 146 Twelfth st.; rent $19.50; free water. Phone 723, or call at 420 Sixth st., Richmond, Cal. 104-tf

FOR RENT—Modern 3-room cottage; electric, gas and bath. 112 Chanslor ave. Phone 182 W., or call 106 Chanslor ave. 103-12t

BANK STOCK for sale—61 shares of Bank of Richmond stock. Address Box 836, Richmond, Cal. 106-tf

BOARD and room in private family; fine location; best home cooking; pric reasonable. 1208 Barrett ave. 97-12t

FOR RENT—5-room house furnished; modern; close in. Apply 724 Bissell. 107-6t

HOUSEKEEPING rooms, or room and board, $30. Apply 1208 Barrett; good location. 97-12t

ONE modern completely furnished 3-room apartment, with bath; Mt. Tamalpais apt., 445 Second st. Phone 1023. 102-tf

FOR SALE

FOR SALE or trade for city lots—Lot 4 2-3x100; 7-roomed cottage; all improvements and clear title. Phone 375 J. Call 677 G. 110-12t

FOR SALE—One Ford car, 1914 model; Bosch magneto, K. W. shock absorber; a snap. Write or call at 1208 Barrett. 110-3t

FOR SALE—One Sunset Roadster; a real auto, not a Ford; $150; can you beat it? Call Mt. Diablo Garage, 1121 Macdonald. 109-6t

$1350—For sale or trade, 4 large roomed house; 2 lots. 321 S. Second st. 109-3t

FOR SALE—New 4-room house for sale; fenced; sacrifice, $635. 3325 Ohio. 10813t

FOUND—Ford auto top cover. Owner can have same by paying for this ad. John Quadres, 935 Main. 108-6t

FOR SALE—7-room house, all modern, 1-2 block from Macdonald ave., for $2800; on terms; a fine home at a sacrifice. Four-room modern cottage for $1400; $350 cash; balance $18 per mo. CONN BROS., 610 Macdonald. Phone 637.

FOR SALE—Modern 5-room house on Nevin; $200 cash, balance like rent. Apply box 98, Daily News office. 98-1m

FOR SALE—Grocery business, including buildings in Central Richmond Tract, and two lots on switch grounds of Santa Fe in Walls Second Addition to Richmond; careful inspection invited. Address Box 209, Daily News office. 98-tf

FOR SALE—One lot on Fourteenth, bet. Macdonald and Bissell. Box 250, Daily News office. 104-6t

MISCELLANEOUS

WANTED—1 to 2 acres of garden land; no adobe; level and protected location, not subject to floods; near San Pablo; state price, cash or terms, and exact location. V. S., Richmond P. O. box 272. 110-3t

TEAM of young horses weighing about 1200 to 1300 pounds, wanted. Phone 1039, or call 216 Macdonald, Room 12. 108-6t

FOUND—Ford automobile with cover. Owner can have same by paying for this ad. John Quadres, 935 Main. 108-6t

FOR SALE—House 4 rooms; fruit and berries; value $1800; want $950 cash. G. Peters, Stege, Cal. 110-3t

BANK STOCK for sale—61 shares of Bank of Richmond stock. Address box 836, Richmond, Cal. 106-tf

PICTURE framing and cabinet work at Stroele's Furniture Store, 1920 Macdonald. Phone 359. 86-1m